

WAYNE PARK DR.
 CONTI: JERRY HILLIS
 INSP: MARK SPIESS
 JULY 2015

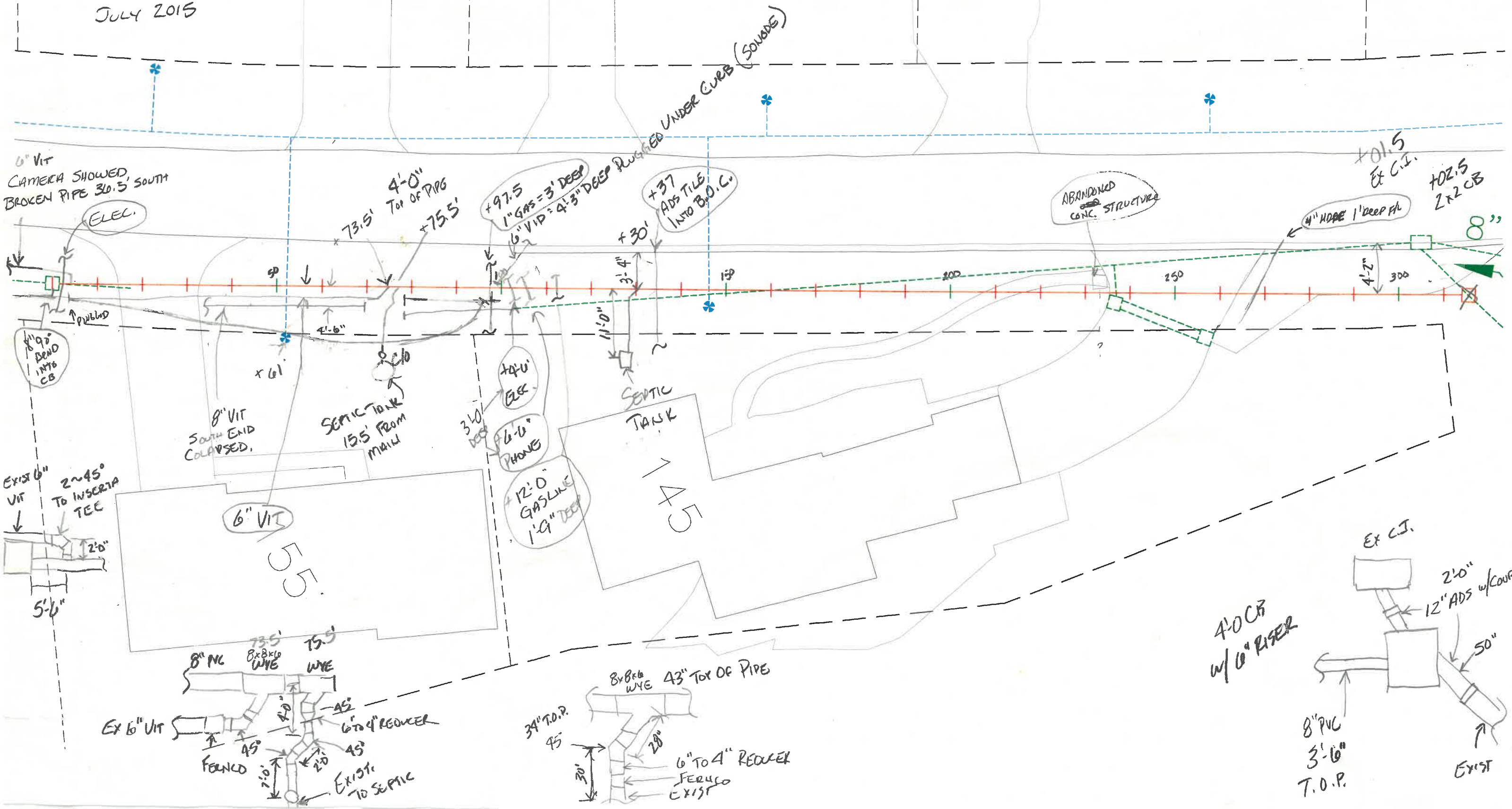

6" VIT
 CAMERA SHOWED
 BROKEN PIPE 30.5' SOUTH
 (ELEC.)

4'-0" Top of Pipe
 73.5'
 75.5'

+97.5
 1" GAS = 3' DEEP
 6" VIT = 4'-3" DEEP
 RUGHED UNDER CURB (SOUADE)
 +37
 ADS TILE INTO B.O.C.

ABANDONED
 CONC. STRUCTURE

+01.5
 Ex C.I.
 +02.5
 2x2 CB
 4" HDPE 1' DEEP FH
 8"

8" VIT
 SOUTH END
 COLLAPSED.
 SEPTIC TANK
 15.5' FROM
 MAIN

+4' VIT
 (ELEC.)
 6'-6" PHONE
 12'-0" GASLINE
 1'-9" DEEP

SEPTIC
 TANK

EXIST 6" VIT
 2~45° TO INSERT A TEE
 2'-0"
 5'-6"

6" VIT

4'0" CR
 w/ 6" RISER
 Ex C.I.
 2'-0" 12" ADS w/ COUP
 50"
 8" PVC
 3'-6" T.O.P.
 EXIST

8" MC
 8x8x6 WYE
 75.5'
 15.5'
 WYE
 45°
 6" TO 4" REDUCER
 45°
 EXIST TO SEPTIC
 7'-0"
 4'-0"
 2'-0"
 45°
 45°
 3'-0" T.O.P.
 95'
 30'
 28"
 6" TO 4" REDUCER
 FERUSO
 EXIST

8x8x6 WYE
 43" TOP OF PIPE
 39" T.O.P.
 95'
 30'
 28"
 6" TO 4" REDUCER
 FERUSO
 EXIST

WAYNE PARK DR.
CONT: JERRY HILLIS
INSP: MARK SPIESS
JULY 2015



UPON CLOSER INSPECTION,
6" VIT FOUND TO BE PLUGGED
ABOUT 12"-18" FARTER, SO IT WAS
REMOVED AND A CLEAN OUT INSTALLED

1"=20'